Appendix 2: Map - Lake Marks

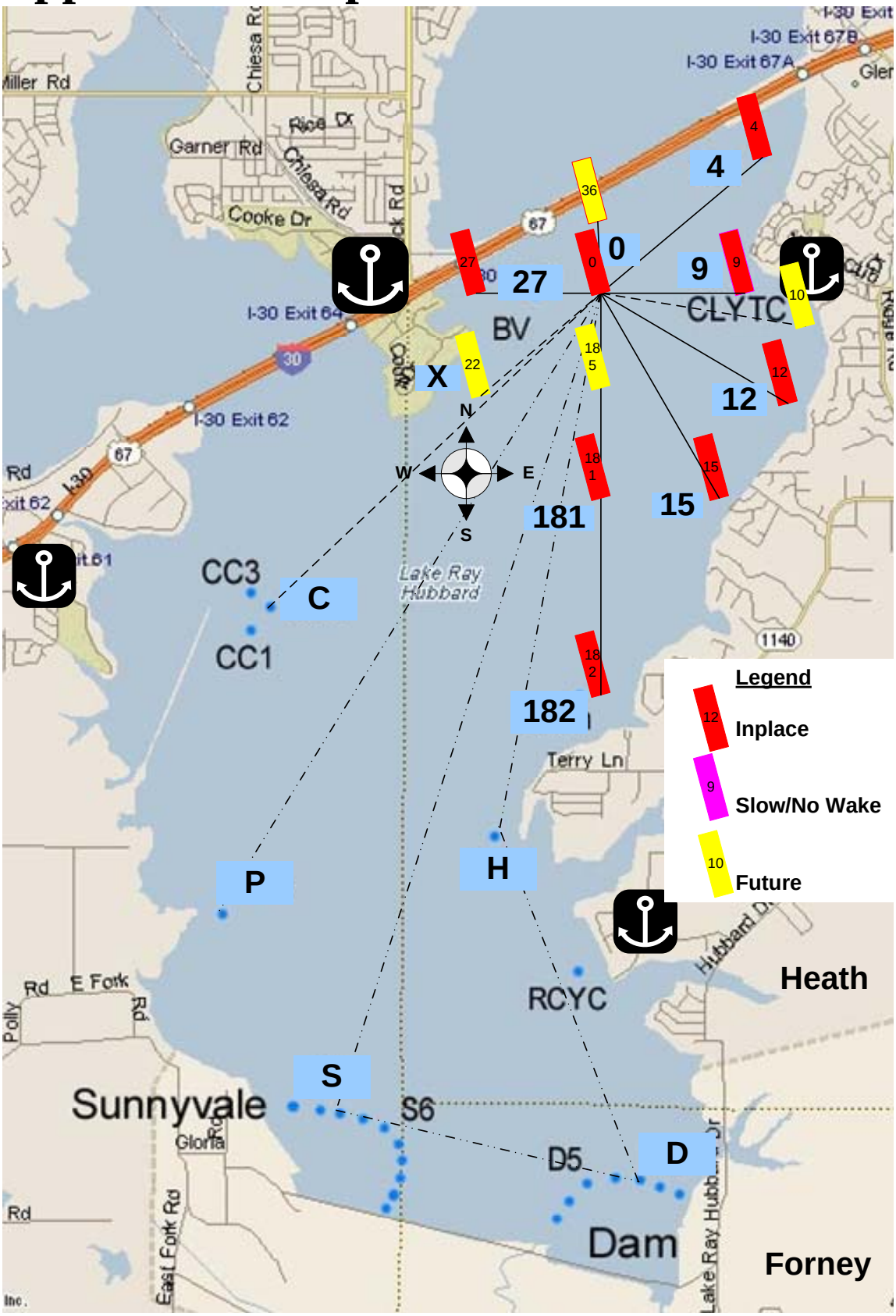

All mark designations used on the above map represent the "compass bearing ÷ 10" from the "S" mark to that mark.