

2018 Moffett Race Course Diagrams

The following course diagrams are for convenience only, and should not be used for navigation or to properly follow course. Please refer to Sailing Instructions for proper course descriptions.

Course 1:

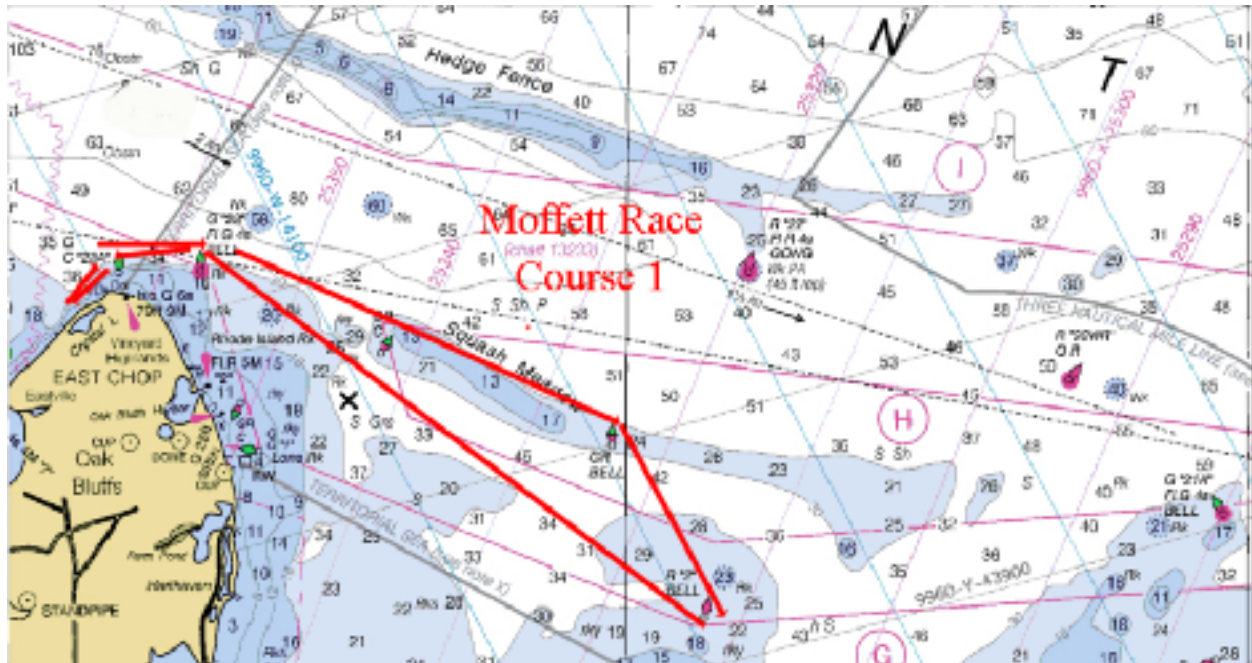

Course 2:

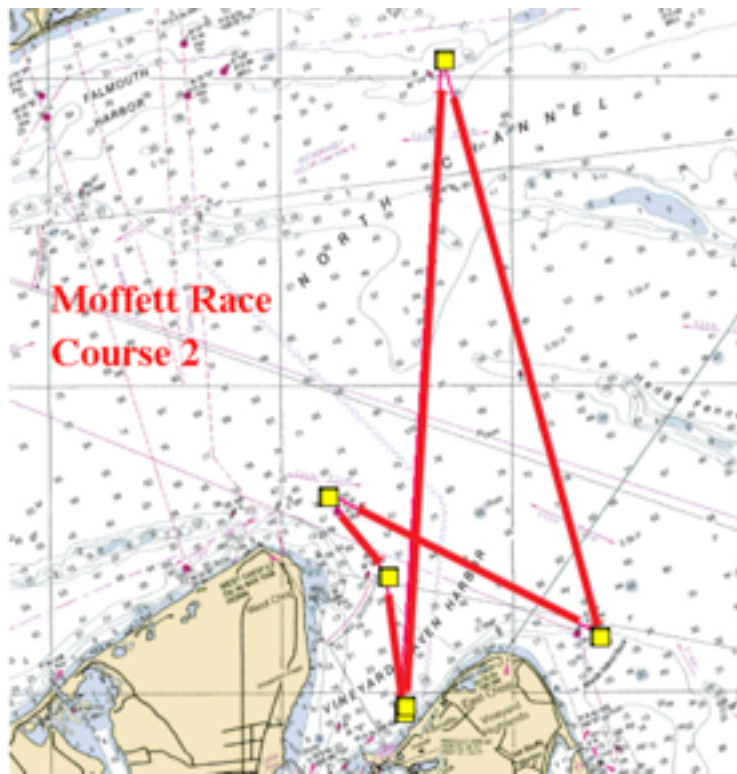

Course 3:

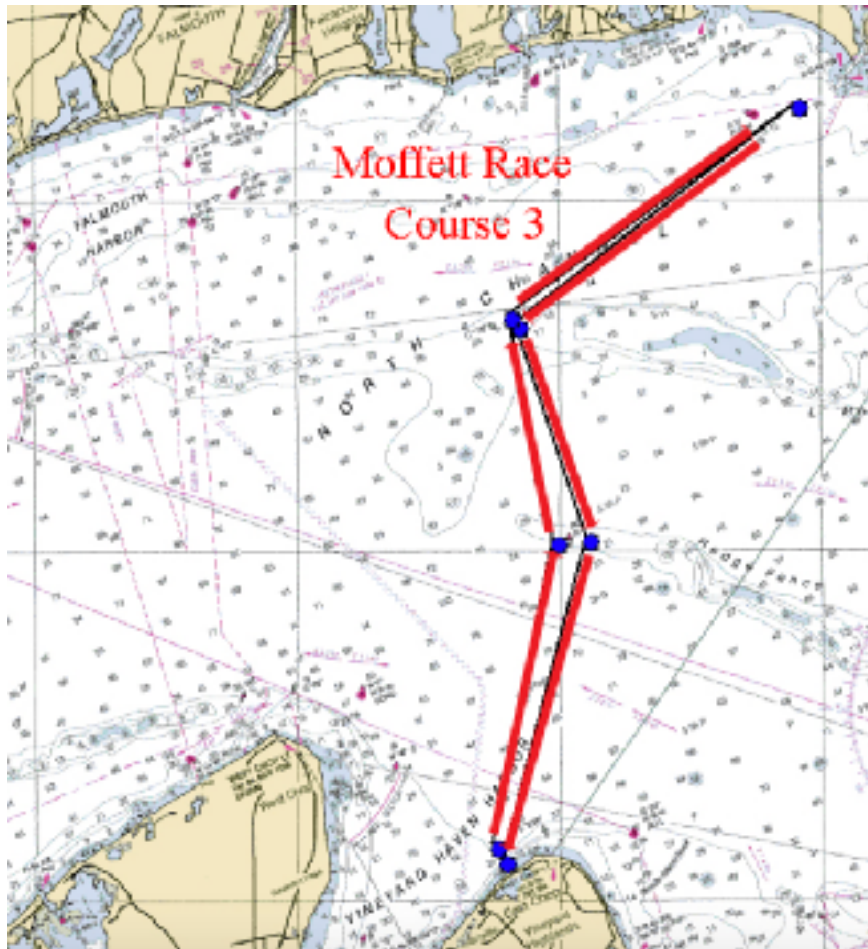

Course 4:

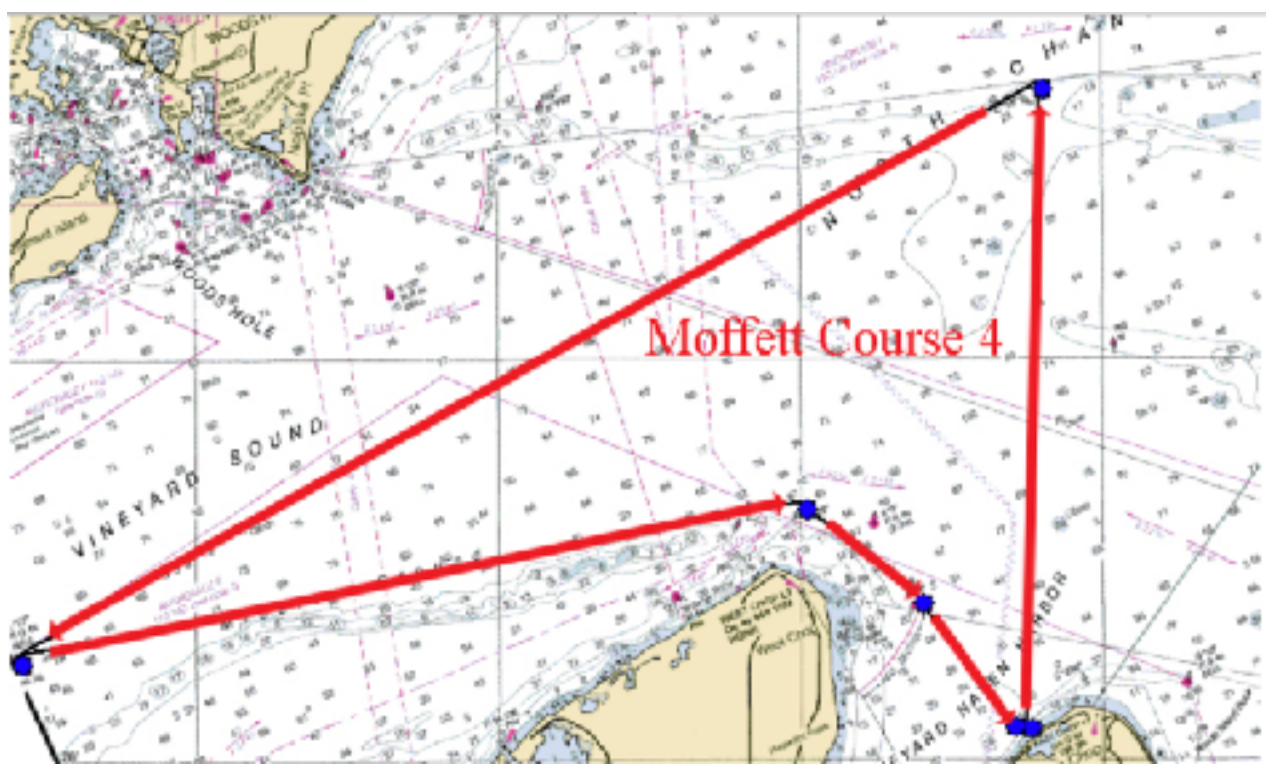

Course 5:

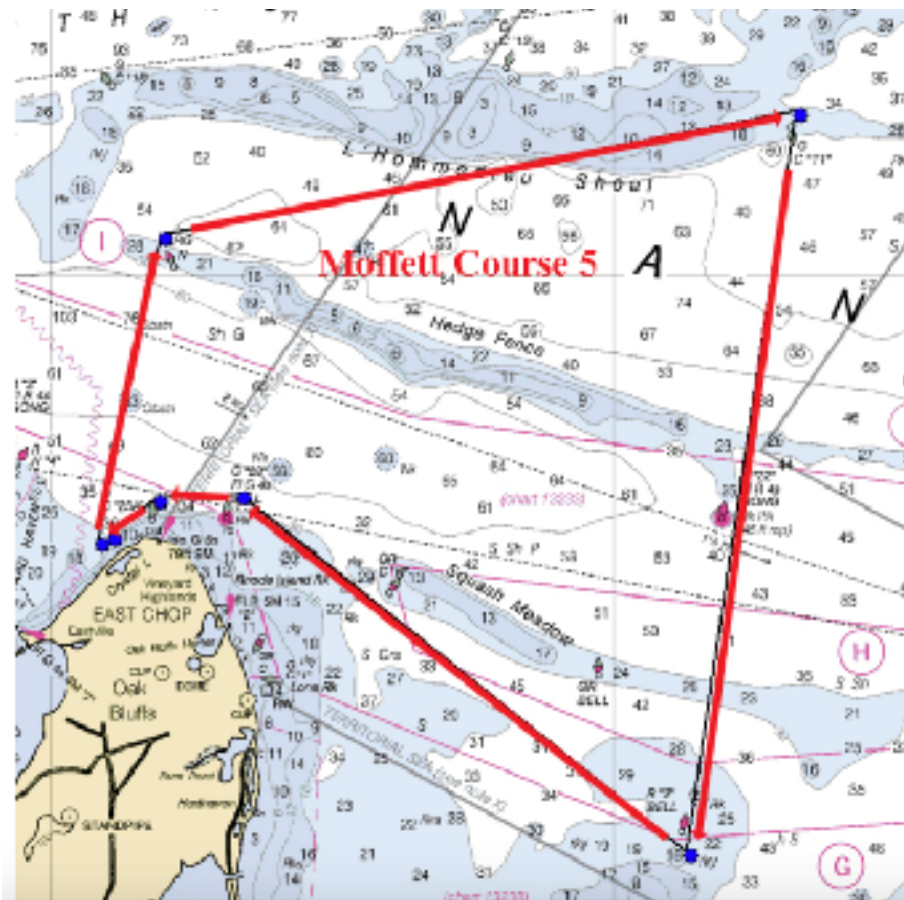

Course 6:

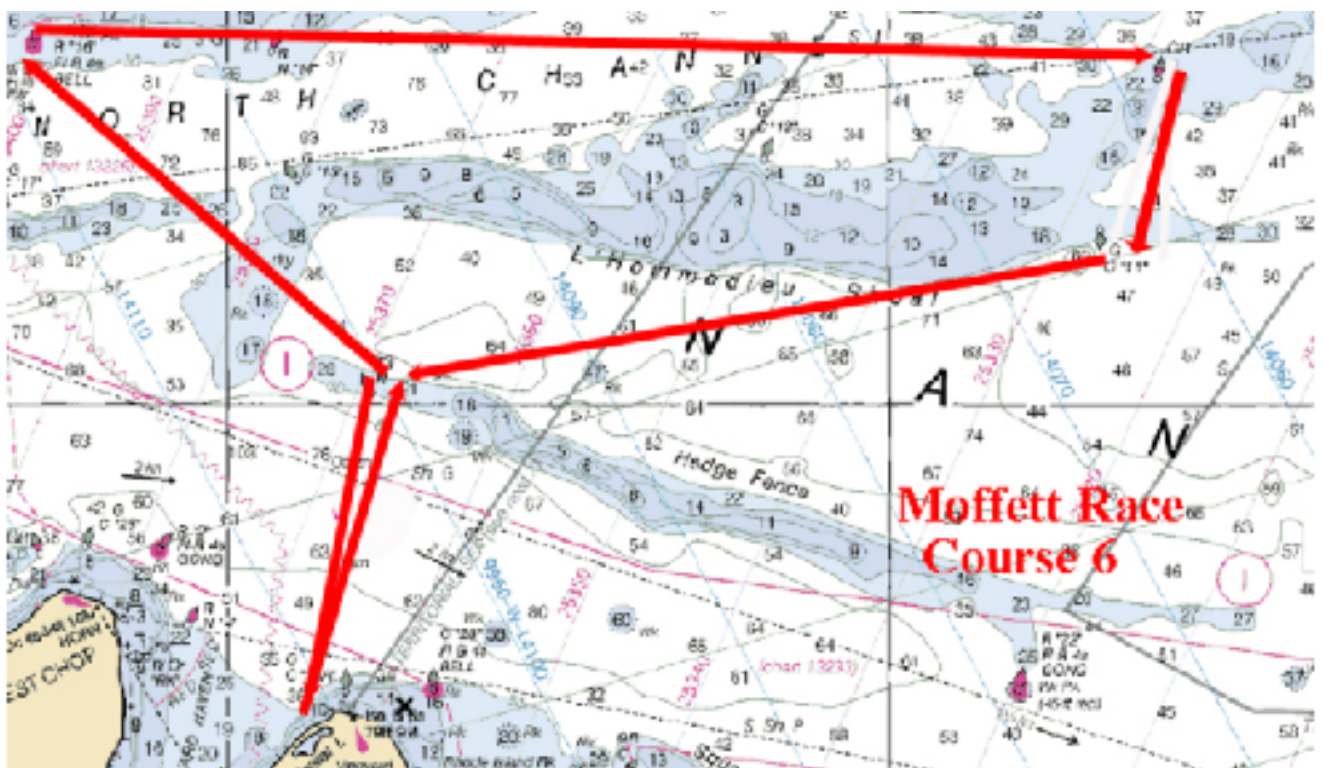

The image is a nautical chart of the North Channel and surrounding waters. A red line, labeled 'Moffett Race Course 8', is drawn across the chart, starting from the top left and ending near the bottom right. The chart includes various geographical features such as 'Hedge Fence', 'Spanish Meadow', and 'Vineyard Haven'. It also shows depth soundings, compass roses, and other navigational markers. The text 'Moffett Race Course 8' is written in red on the chart.

Course 9:

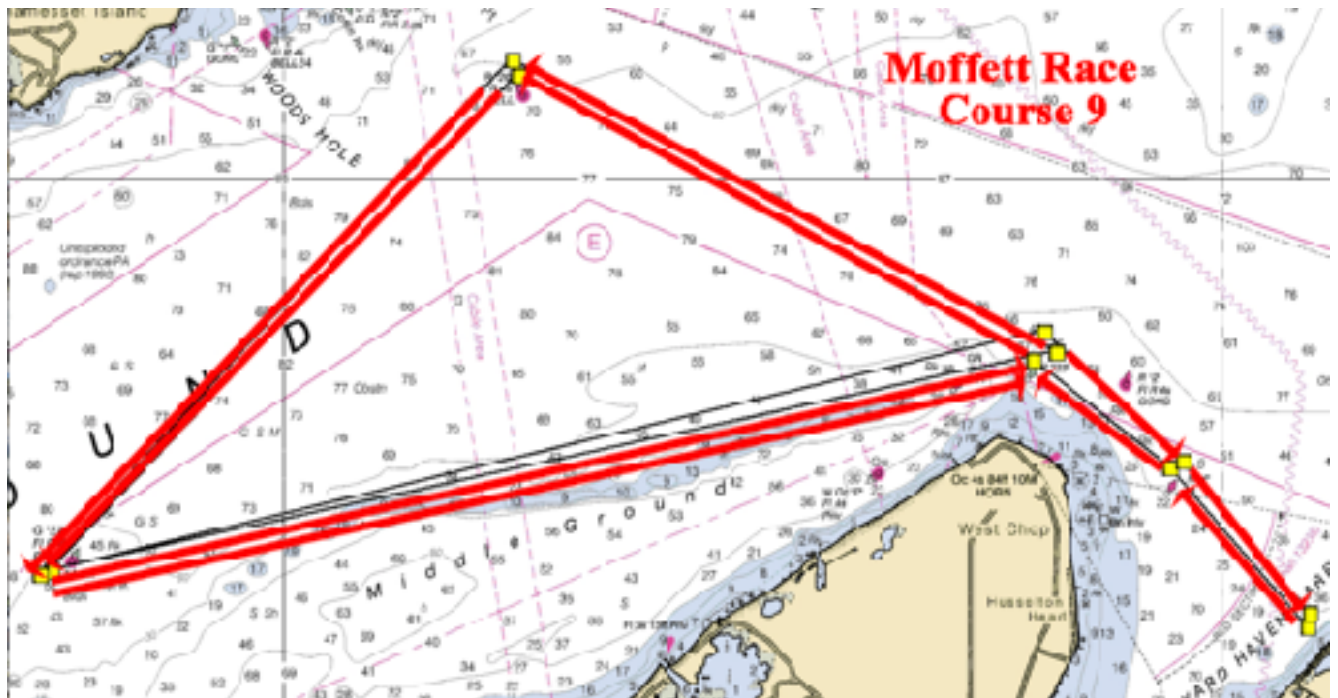

Course 10:

(Please note that this diagram has not been amended, and still shows the old mark "LS" at the far west end of the course. Use the new G29 mark, just Northwest of LS instead, as detailed in amended sailing instructions)

