



Valentine Rally Double-Handed J/105 February 14, 2021 SAILING INSTRUCTIONS

(Note: per the RRS 2021-24 the SAILING INSTRUCTIONS (SIs) should not repeat what's in the NOR.
Please refer to the NOR and SIs for information on this event.)

1 NOTICE TO COMPETITORS:

- 1.1 The Online Official Notice Board is located at: <https://www.regattanetwork.com/event/21809>
- 1.2 Race Committee will use VHF 69 for all communications on the water including changes to the SIs and courses to be raced.

2 CHANGES TO SAILING INSTRUCTIONS:

Any change to the sailing instructions prior to the day of racing will be posted on the Online Official Notice Board and sent via text before 8:00 hrs the day of racing.

3 SIGNALS MADE ASHORE:

All signals will be made from the shore breakwater adjacent to Golden Gate YC.

4 FLAGS:

Course flags will not be used. VHF 69 will announce courses before the 1st warning signal.

5 RESTRICTED AREAS:

For safety reasons boats shall not cross the following lines bounded by the points below and the closest points ashore:

- Anita Rock and Buoy "AR" (if in position NW of Anita Rock).
- The "H" Beam (located approximately 200 yards W of StFYC).
- The Bell Buoy off the W end of Alcatraz Island.
- The buoy S of Point Blunt on Angel Island.
- The South tower of the Golden Gate Bridge.
- Buoy R "2CR" FI R 4s marking Castro Rocks and the Richmond shore.

6 STARTING:

The starting line will be between a staff displaying an orange flag on the breakwater in the vicinity of Golden Gate YC and "X" buoy in front of GGYC.

7 FINISH

- 7.1 The finish line will be between the flagpole at GGYC and the X Buoy.
- 7.2 Boats shall note their finish time and the name of the boat ahead and behind them. Text or call this information to the PRO.
- 7.3 Boats retiring before finishing shall notify the PRO via text or cell and announce via VHF 69.

8 TIME LIMIT:

The time limit for the race is 16:30 hrs. Boats finishing after the time limit will be scored DNF. This changes RRS 35 and A5.

9 PROTESTS:

Protests shall be texted or emailed to the PRO by midnight the day of the race. Protest hearings will be scheduled via ZOOM asap. A list of protests, hearing dates, times and decisions will be posted on the Online Official Notice Board.

10 INTERFERENCE WITH OTHER VESSELS:

Boats shall not impede the passage of a vessel that can safely navigate only within a narrow channel, fairway or large-vessel traffic lane.

11 COURSES AND MARKS:

Course	All marks rounded to Port unless noted with S for Starboard					
1	S	16 S	18			F
2	S	16 S	18	2		F
3	S	16 S	18	2	16	F
4	S	16 S	2	8		F
5	S	PB				F
6	S	PB	18 S			F
7	S	PB	2 S			F
8	S	PB	8 S			F
9	S	1	16			F
10	S	1	2 S			F
11	S	1	12			F
12	S	12 S	8 S			F
13	S	12 S	8 S	18 S		F
14	S	12	16			F
15	S	8	16			F
16	S	8	12	16		F
17	S	8	17	16		F
18	S	18	2	16		F
19	S	18	8	16		F
20	S	N	16	18		F
21	S	NS	8 S	18 S		F
22	S	NS	NG7 S	2 S		F

12 DESCRIPTION of MARKS	
8	YRA Mark "8", R "4" Fl 4s Horn 1 nm east of Pt. Blunt
12	G "1" Fl G4s Little Harding Rock
16	YRA Mark "16", Yellow Column "C" 0.2 nm east of Fort Point "Blackaller"
17	RG "HR" FL (2+1) R6s Harding Rock
18	RG "BR" Fl (2+1) G6s Bell - Blossom Rock
PB	Point Bonita RG Fl (2+1) R6s Bell
1	Red Rock Island
2	Alcatraz Island
4	YRA Mark "4", Inflatable mark near Pt Knox
X	Yellow mark approx 100 yards due north of Golden Gate YC
NG7	G "7" FL G 2.5s approx 0.45 nm SE of Red Rock
N	Daymark "2" FL R on channel East of Sausalito

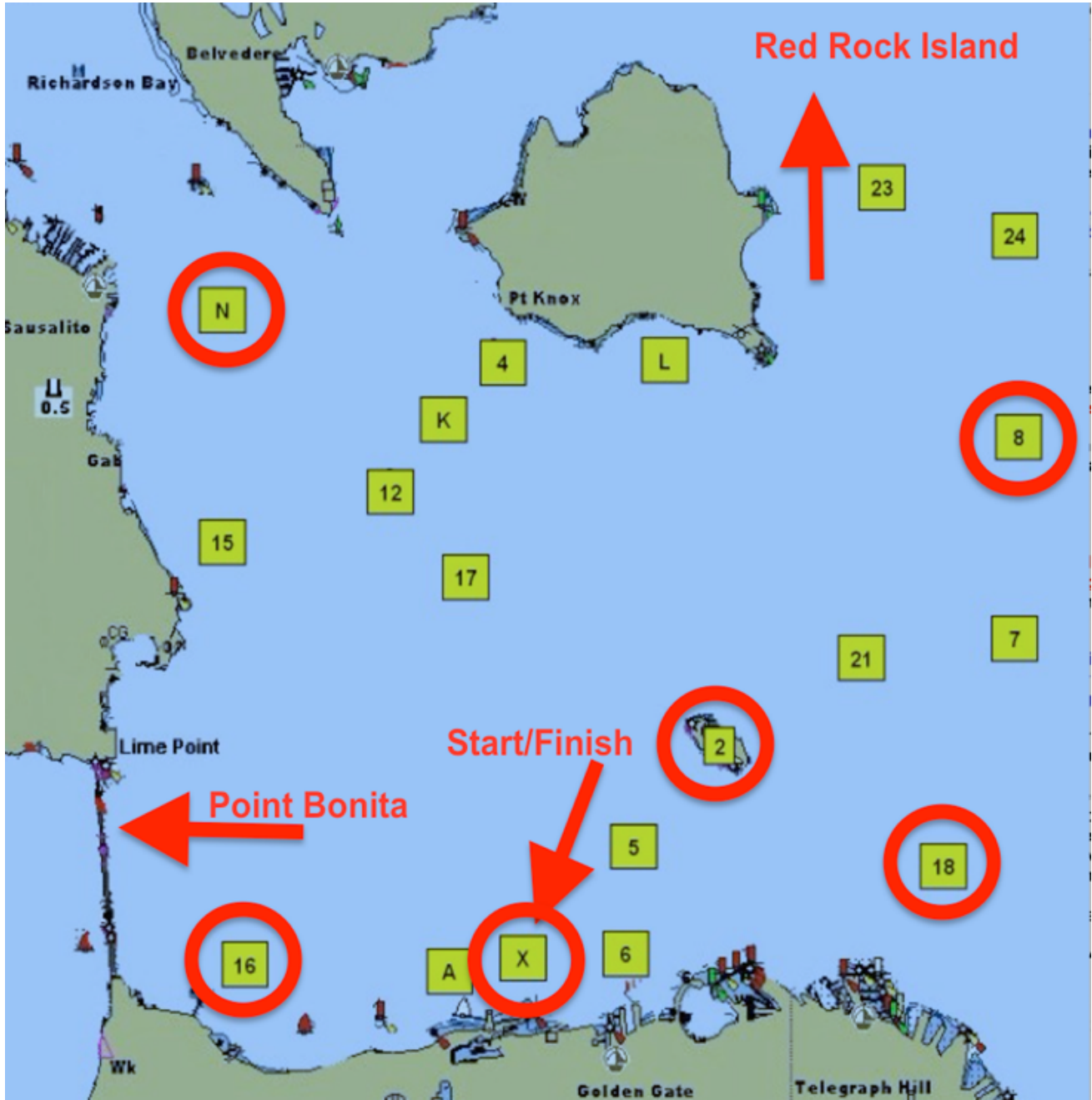

2/9/21 10:30 AM

PRO: Donald Wieneke dkwieneke@gmail.com 415-332-0186
Regatta Chair: Bruce Stone bruce@brucestone.com (917) 822-4060