

## Arrival Logistics and Housekeeping Topics

Please refer to the LNYC Map for reference to where buildings and areas are located as mentioned below.

### PARKING

RV's and Campers will park in the main Clubhouse parking lot.

RV's cannot park near the Pavilion as this will be a high traffic area during the regatta.

Car parking can be on either side of the road near the Pavilion, the Clubhouse lot, the grass area labeled as the primary camping area, and any other area where you are not blocking a drysail boat spot.

### CHECK-IN

The check-in period runs from **1000 – 1700 hrs on Thursday** and **0800 – 0900 hrs on Friday**. This takes place on the main level of the Clubhouse. Please do this as early as possible to pick up your sailor bags, dollie/trailer tags, meal tickets (if ordered), shirts, etc.

### DOLLIE / TRAILER

Please attach the yellow tag to your dollie handle with sail number and name visible. This will help our Dollie Valet assist you during shore launch and return.

If you have a travel trailer, attach the other yellow tag to the tongue and we request that you move your trailer to area shown in the map attachments.

### MEASUREMENT

All boats will be inspected prior to the start of the regatta. At your earliest convenience, bring your rigged boat to the grass area between the Pavilion and Beach for measurement and inspection. The boat must be completely sail / race ready.

As your measurer, I ask that you be considerate and not wait until the last minute to do this.

**Wednesday, June 9: 1300 – 1800 hr**

**Thursday, June 10: 1000 – 1700 hr**

**Friday, June 11: 0800 – 0900 hr**

### GENERAL HOUSEKEEPING

- No fires allowed on the property.
- No pets
- No cutting of vegetation
- Use the trash and recycle containers located across the property. As a member run club, we do not have a staff to clean up.
- 10 mph speed limit on all club grounds roads.
- 35 mph speed limit on Yacht Road. Be mindful of the Club neighbors that use Yacht road for walking, running and biking.

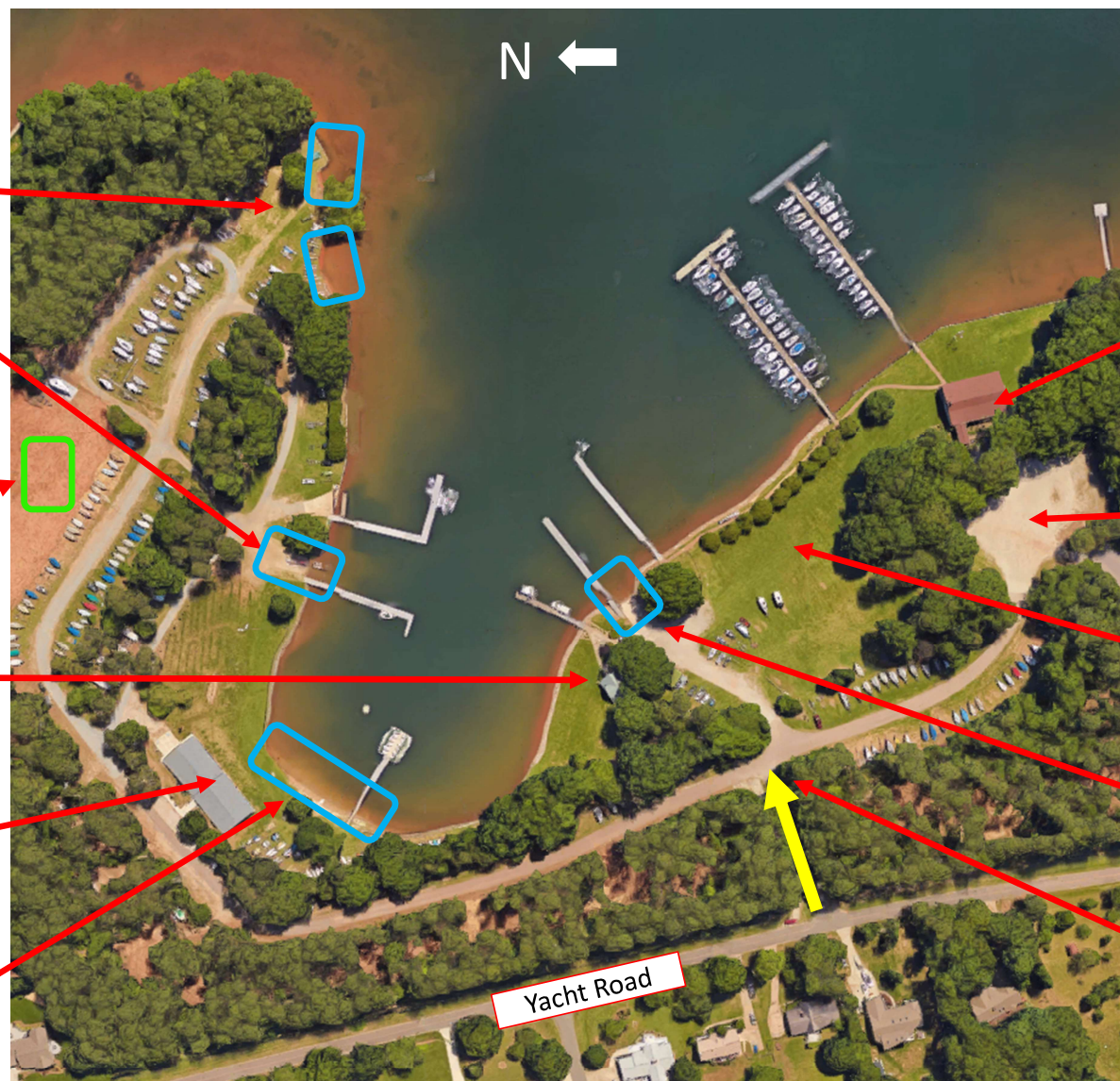

**Launch Areas**

**"The Point"**

**Ramp Launch**

**Trailer Storage**

**Race Management  
Center "RMC"**  
(signals made ashore)

**PAVILION**  
Restrooms & Showers

**Beach**

**CLUBHOUSE**  
Restrooms,  
Showers (downstairs)

**Clubhouse Parking**

**Primary Camping Area**

**Ramp Launch**

**Entrance Gate**

**Yacht Road**



