

Committee Boat _____
 Date _____
 Course _____
 Distance _____
 Avg Windspeed _____
 Wind Direction(s) _____

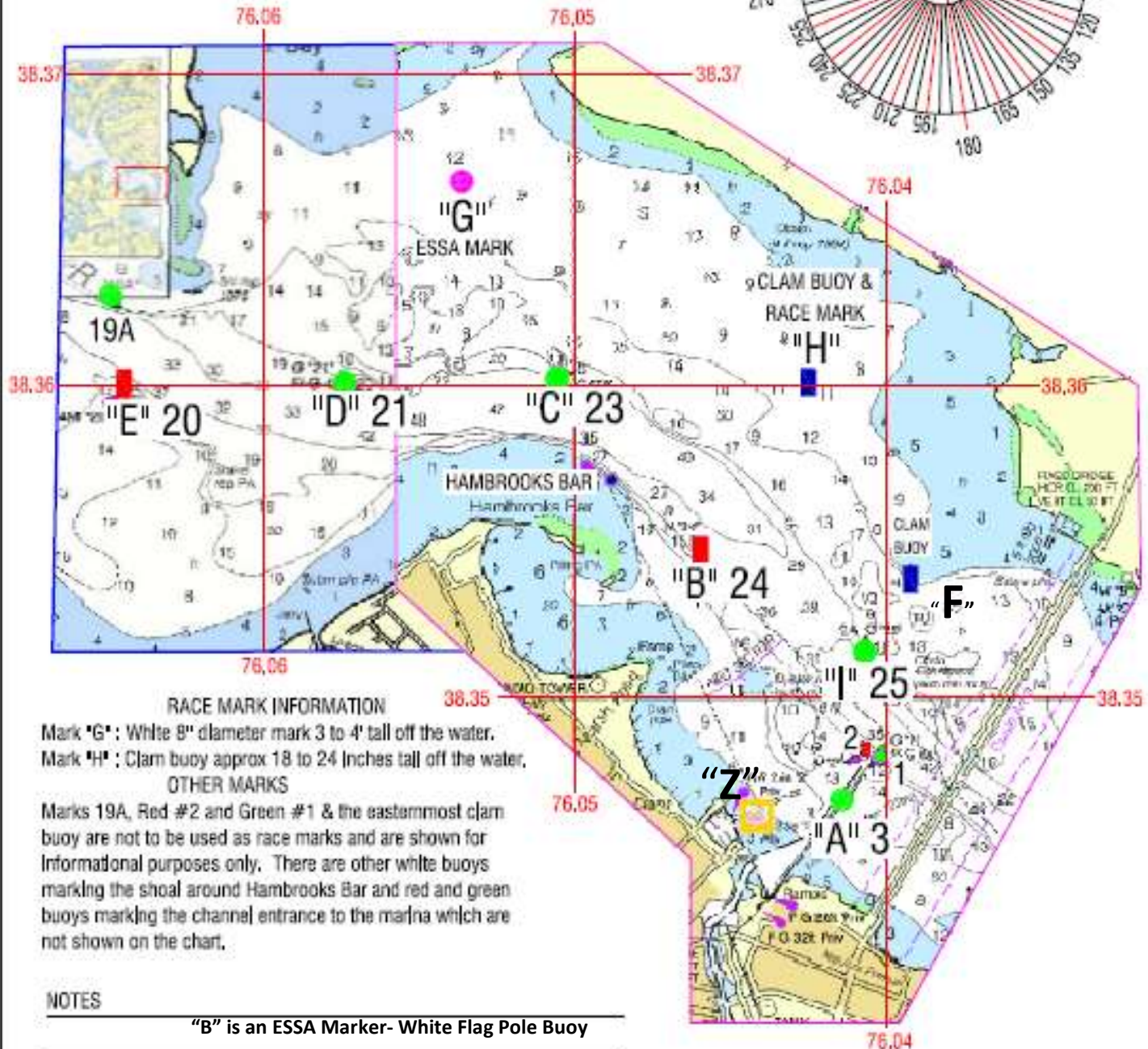
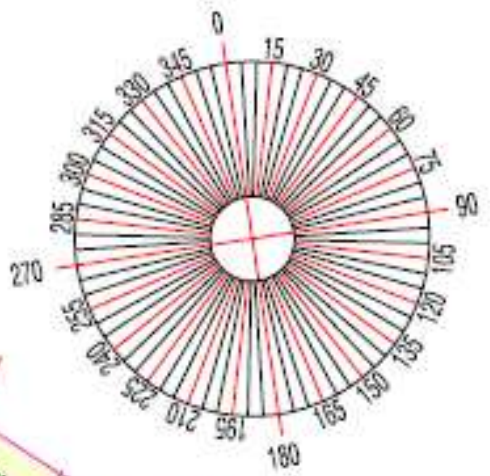

RACE MARK INFORMATION

Mark "G": White "8" diameter mark 3 to 4' tall off the water.
 Mark "H": Clam buoy approx 18 to 24 inches tall off the water.

OTHER MARKS

Marks 19A, Red #2 and Green #1 & the easternmost clam buoy are not to be used as race marks and are shown for informational purposes only. There are other white buoys marking the shoal around Hambrooks Bar and red and green buoys marking the channel entrance to the marina which are not shown on the chart.

NOTES

"B" is an ESSA Marker- White Flag Pole Buoy

"G" is a White Flag Pole Buoy N38 Degrees 36.595 W 76 Degrees 05.721

"Z" is the finish Yellow Flag Pole Buoy NE of the CYC