



## 2023 Newport To Ensenada, MX Event

April 28-30, 2023

### AMENDMENT #1 TO SAILING INSTRUCTIONS

#### ~~10. CHECK-IN~~

~~10.1 As shown below, and in ATTACHMENT #1, there will be two Check-in vessels;~~

~~CHECK IN VESSEL # 1 (Waypoint)  $33^{\circ} 36.052' N$~~

~~CHECK IN VESSEL # 1 (Waypoint)  $117^{\circ} 55.103' W$~~

~~CHECK IN VESSEL #2 Will be located inside Newport Harbor in the vicinity of Mark 6. Boats exiting Newport Beach harbor should check in with this boat.~~

~~CHECK IN VESSEL #2 (Waypoint)  $33^{\circ} 35.94' N$~~

~~CHECK IN VESSEL #2 (Waypoint)  $117^{\circ} 52.83' W$~~

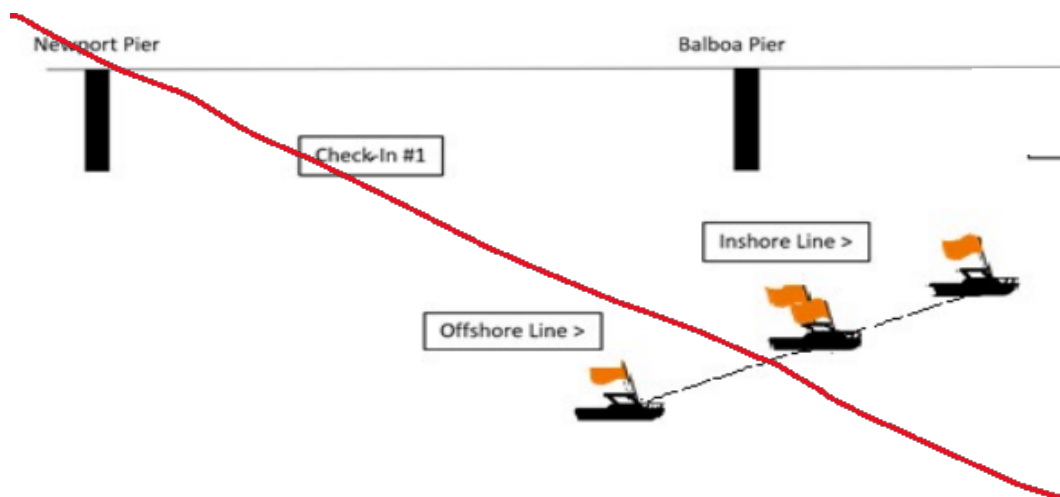

IS REPLACED BY:

**10. CHECK-IN**

10.1 As shown below, and in ATTACHMENT #1, there will be two Check-in vessels:

CHECK IN VESSEL # 1 (Waypoint)      **33° 36.052' N**  
CHECK IN VESSEL # 1 (Waypoint)      **117° 55.103' W**

CHECK IN VESSEL #2 (Waypoint)      **33° 35.621' N**  
CHECK IN VESSEL #2 (Waypoint)      **117° 53.492' W**

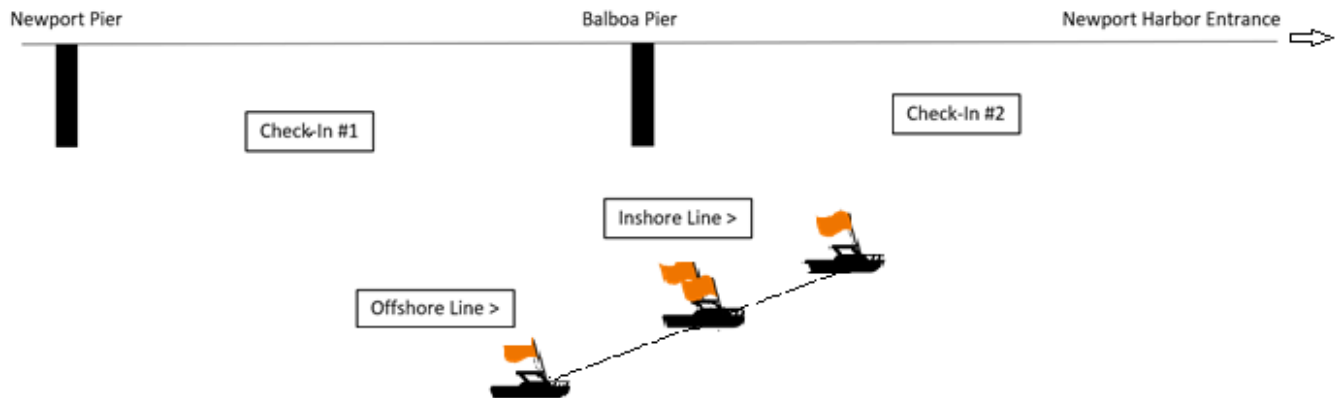

*Purpose: To restore the previous Check In Boat #2 location.*

---

## ~~CHECK IN AND START AREA~~

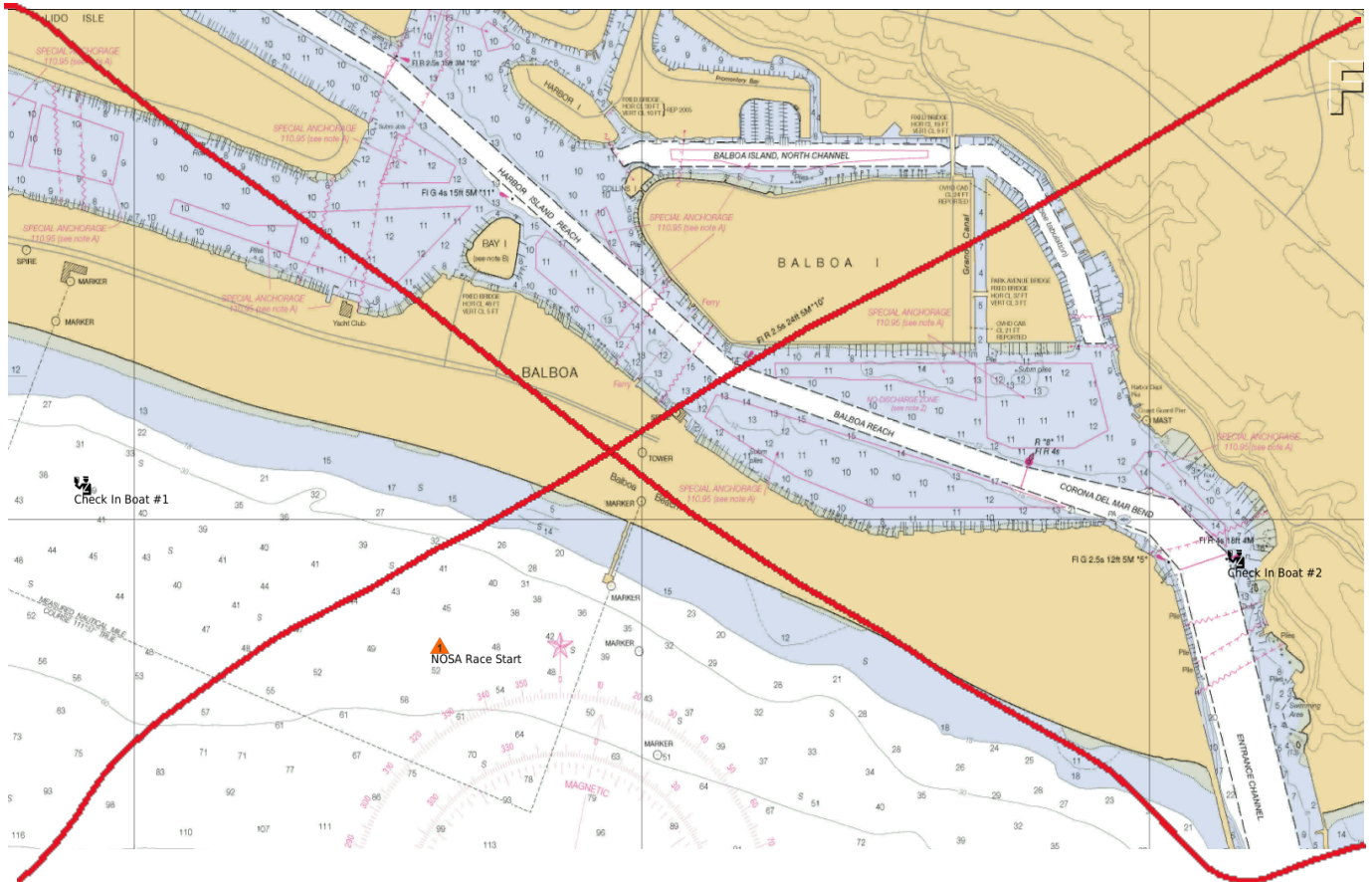

~~CHECK IN VESSEL # 1 (Waypoint) 33° 36.052' N~~

~~CHECK IN VESSEL # 1 (Waypoint) 117° 55.103'W~~

~~CHECK IN VESSEL #2 – Will be located inside Newport Harbor in the vicinity of Mark 6. Boats exiting Newport Beach harbor should check in with this boat.~~

~~CHECK IN VESSEL #2 (Waypoint) 33° 35.94' N~~

~~CHECK IN VESSEL #2 (Waypoint) 117° 52.83' W.~~

~~**STARTING AREA**—Will be located seaward and westerly of the end of the Balboa Pier, Newport Beach, CA.~~

Start Line End (Waypoint)	33° 35.810' N
---------------------------	---------------

Start Line End (Waypoint)	117° 54.400' W
---------------------------	----------------

IS REPLACED BY:

## ATTACHMENT # 1

### CHECK IN AND START AREA

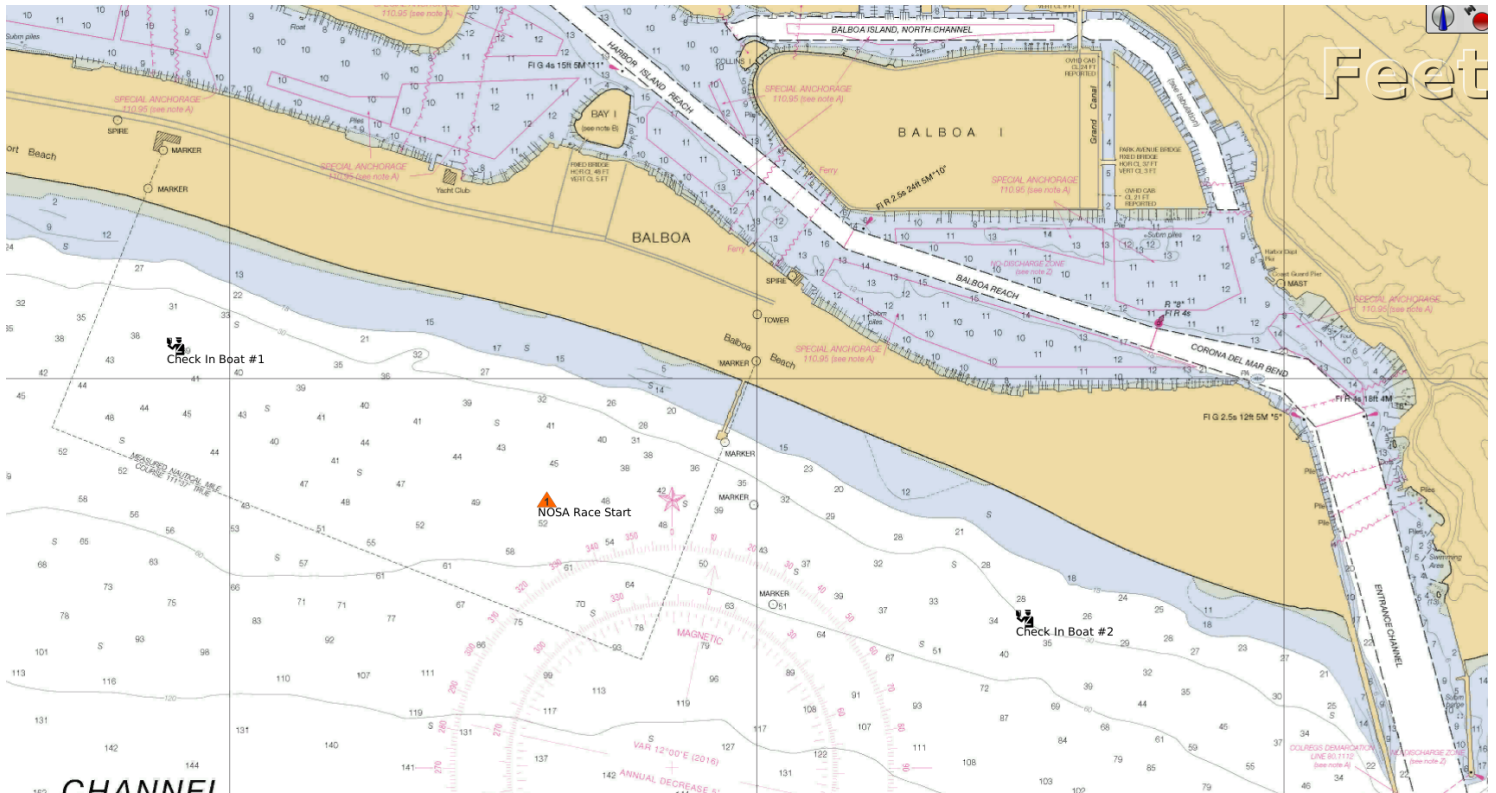

CHECK IN VESSEL # 1 (Waypoint) **33° 36.052' N**  
CHECK IN VESSEL # 1 (Waypoint) **117° 55.103' W**

CHECK IN VESSEL # 2 (Waypoint) **33° 35.621' N**  
CHECK IN VESSEL # 2 (Waypoint) **117° 53.492' W**

**STARTING AREA** - Will be located seaward and westerly of the end of the Balboa Pier, Newport Beach, CA.

Start Line End (Waypoint) **33° 35.810' N**  
Start Line End (Waypoint) **117° 54.400' W**

*Purpose: To restore the previous Check In Boat #2 location.*