



2023 Newport To San Diego Event

April 28-30, 2023

AMENDMENT #1 TO SAILING INSTRUCTIONS

~~10. CHECK-IN~~

~~10.1 As shown below, and in ATTACHMENT #1, there will be two Check-in vessels;~~

~~CHECK IN VESSEL # 1 (Waypoint) $33^{\circ} 36.052' N$~~

~~CHECK IN VESSEL # 1 (Waypoint) $117^{\circ} 55.103' W$~~

~~CHECK IN VESSEL #2 Will be located inside Newport Harbor in the vicinity of Mark 6. Boats exiting Newport Beach harbor should check in with this boat.~~

~~CHECK IN VESSEL #2 (Waypoint) $33^{\circ} 35.94' N$~~

~~CHECK IN VESSEL #2 (Waypoint) $117^{\circ} 52.83' W$~~

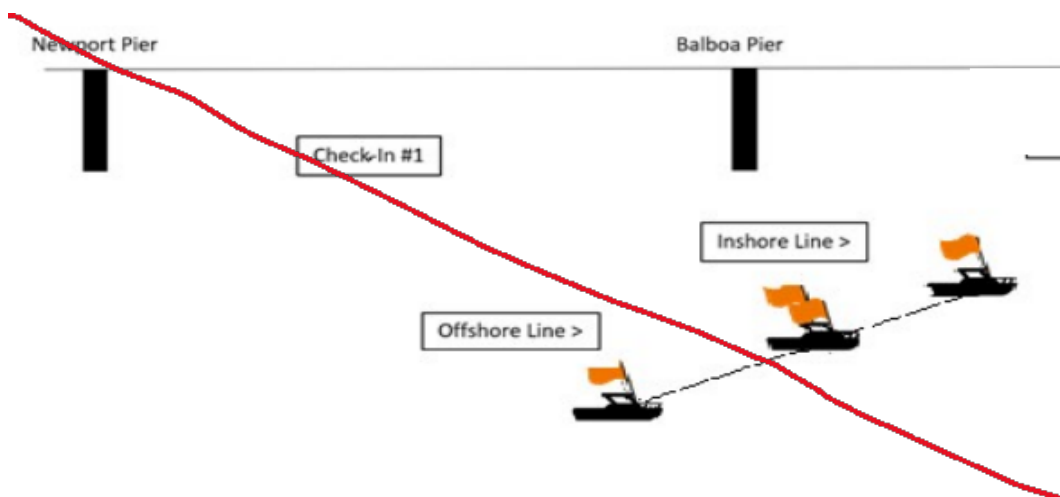

IS REPLACED BY:

10. CHECK-IN

10.1 As shown below, and in ATTACHMENT #1, there will be two Check-in vessels:

CHECK IN VESSEL # 1 (Waypoint) **33° 36.052' N**
CHECK IN VESSEL # 1 (Waypoint) **117° 55.103' W**

CHECK IN VESSEL #2 (Waypoint) **33° 35.621' N**
CHECK IN VESSEL #2 (Waypoint) **117° 53.492' W**

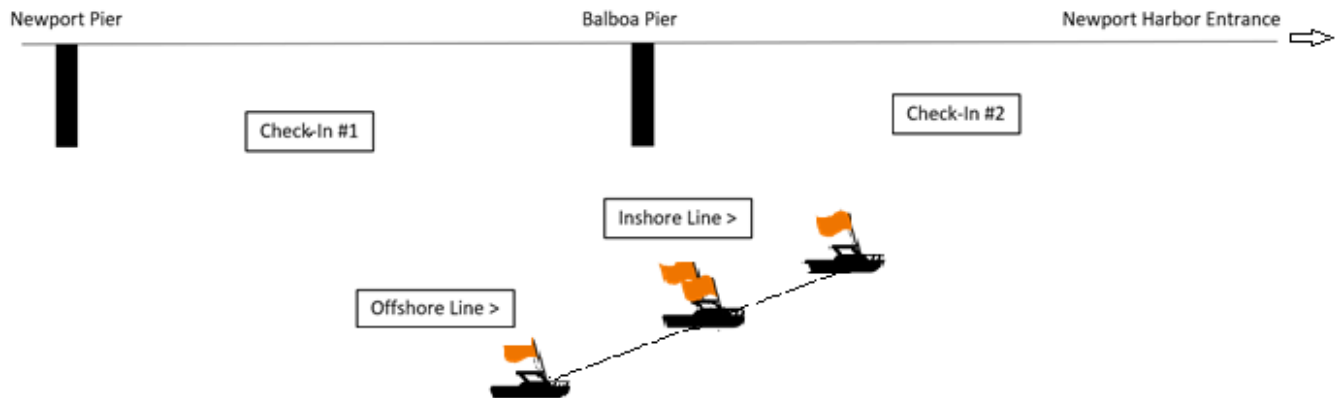

Purpose: To restore the previous Check In Boat #2 location.

~~CHECK IN AND START AREA~~



IS REPLACED BY:

ATTACHMENT # 1

CHECK IN AND START AREA

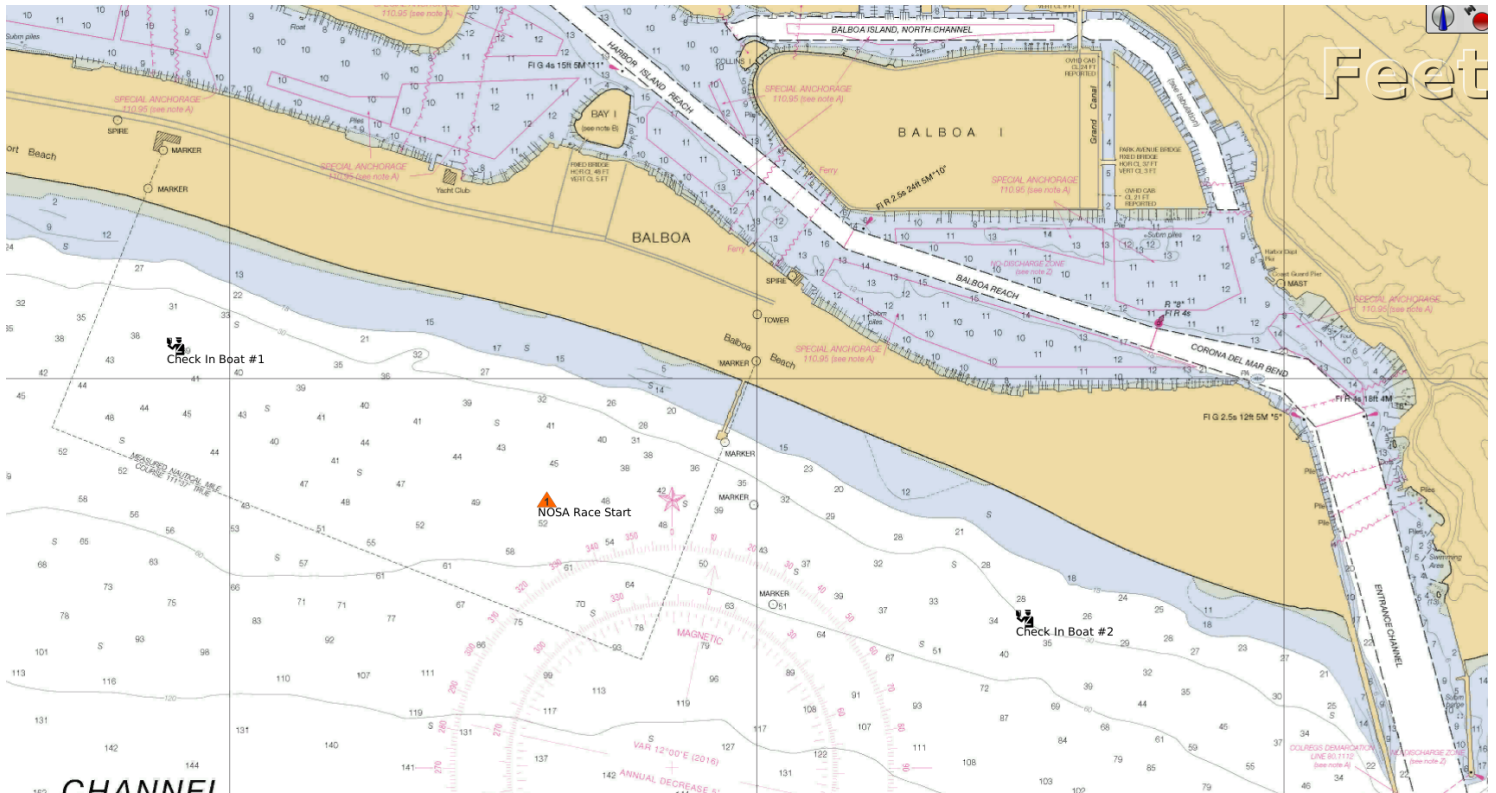

CHECK IN VESSEL # 1 (Waypoint) **33° 36.052' N**
CHECK IN VESSEL # 1 (Waypoint) **117° 55.103' W**

CHECK IN VESSEL # 2 (Waypoint) **33° 35.621' N**
CHECK IN VESSEL # 2 (Waypoint) **117° 53.492' W**

STARTING AREA - Will be located seaward and westerly of the end of the Balboa Pier, Newport Beach, CA.

Start Line End (Waypoint) **33° 35.810' N**
Start Line End (Waypoint) **117° 54.400' W**

Purpose: To restore the previous Check In Boat #2 location.